

Impacted Lower Second Bicuspid: A Case for Crossbow



Initial: Impacted lower left second bicuspid



Modified Triple "L" Arch and spring with Rocky Mountain Lock



Modified Triple "L" Arch after spring removal and eruption of bicuspid



After spring removal and over-correction of Class II to open space for bicuspid

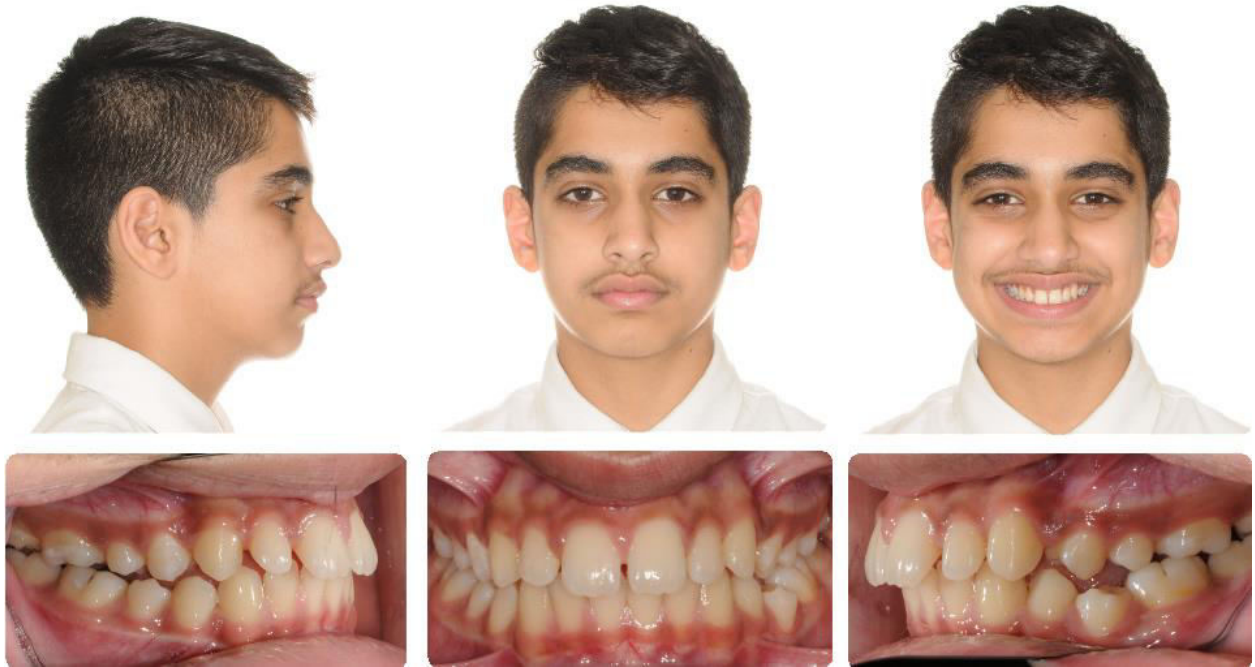

After one month settling



After full braces